

SCHEDULE OF JOINERY

S.No	WIDTH	HEIGHT	DESCRIPTION
D	1.07	2.13	T.W PANEL DOOR
D1	0.91	2.13	C.W PANEL DOOR
D2	0.76	2.13	C.W FLUSH DOOR
FD	2.44	2.13	T.W FRENCH DOOR
W	1.52	1.22	E.W GLAZED WINDOW
W1	1.22	1.22	E.W GLAZED WINDOW
V	0.61	0.61	C.W GLAZED VENTILATOR

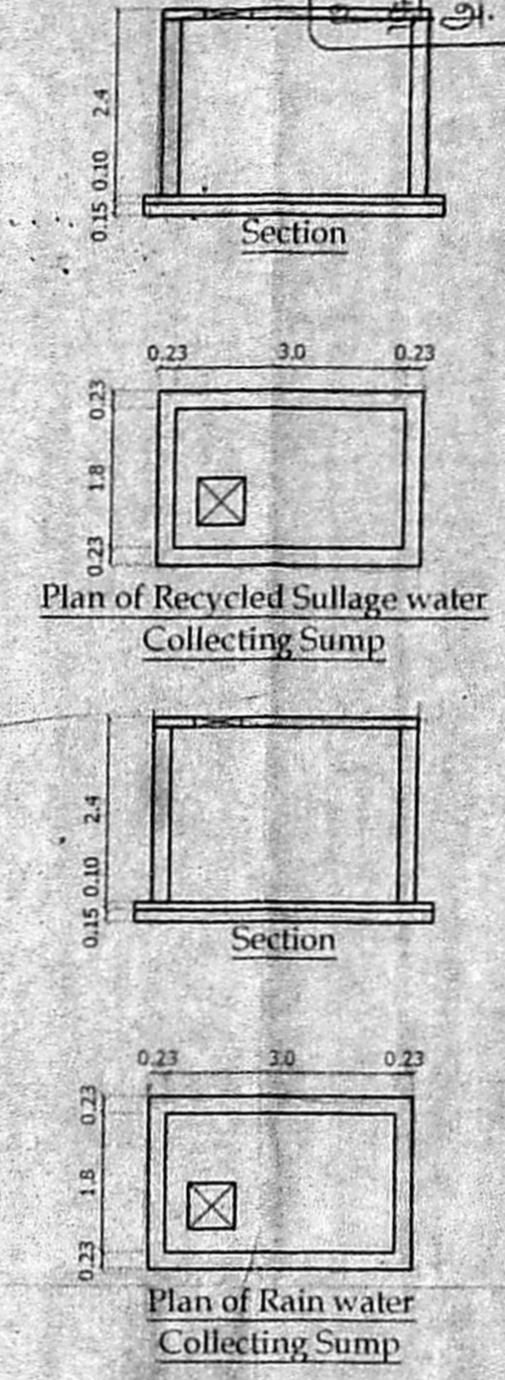

அலுவலகப் பட்டி
 திட்ட வரைபட அனுமதி எண்
 ..B./Spl.Bldg./184/2018.....
 ஒப்பளிக்கப்பட்டது
 இவ்வலுவலகக் கடித எண் 33/2018/2018
 நாள் 04.08.2018ல் குறிப்பிடப்பட்டுள்ள
 வரையறைகளுக்கு உட்பட்டது.
 உறுப்பினர் செல்லுபடியாக
 சென்னைப் பெருநகர் வளர்ச்சித் துறமம்
 சென்னை-600 040

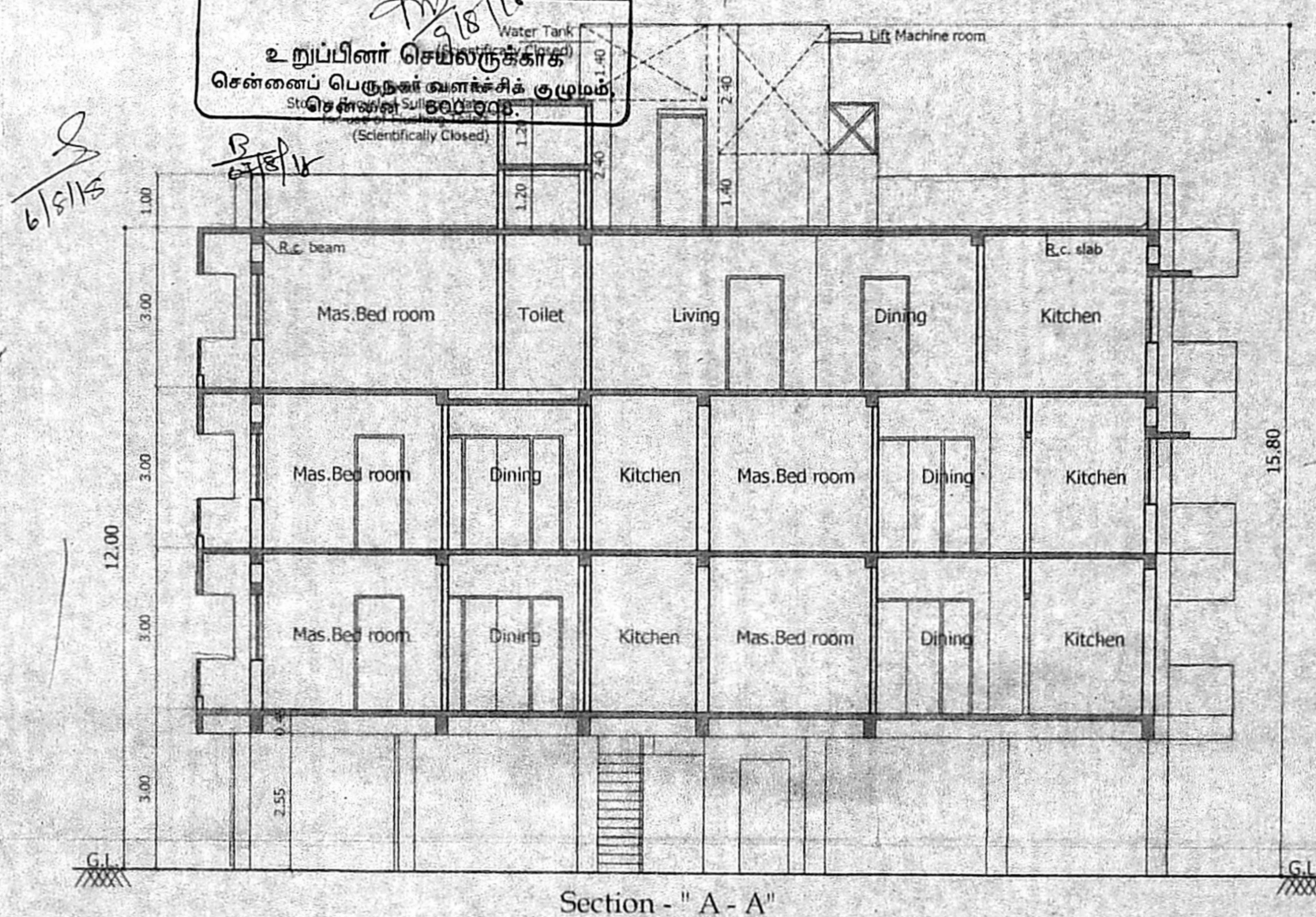
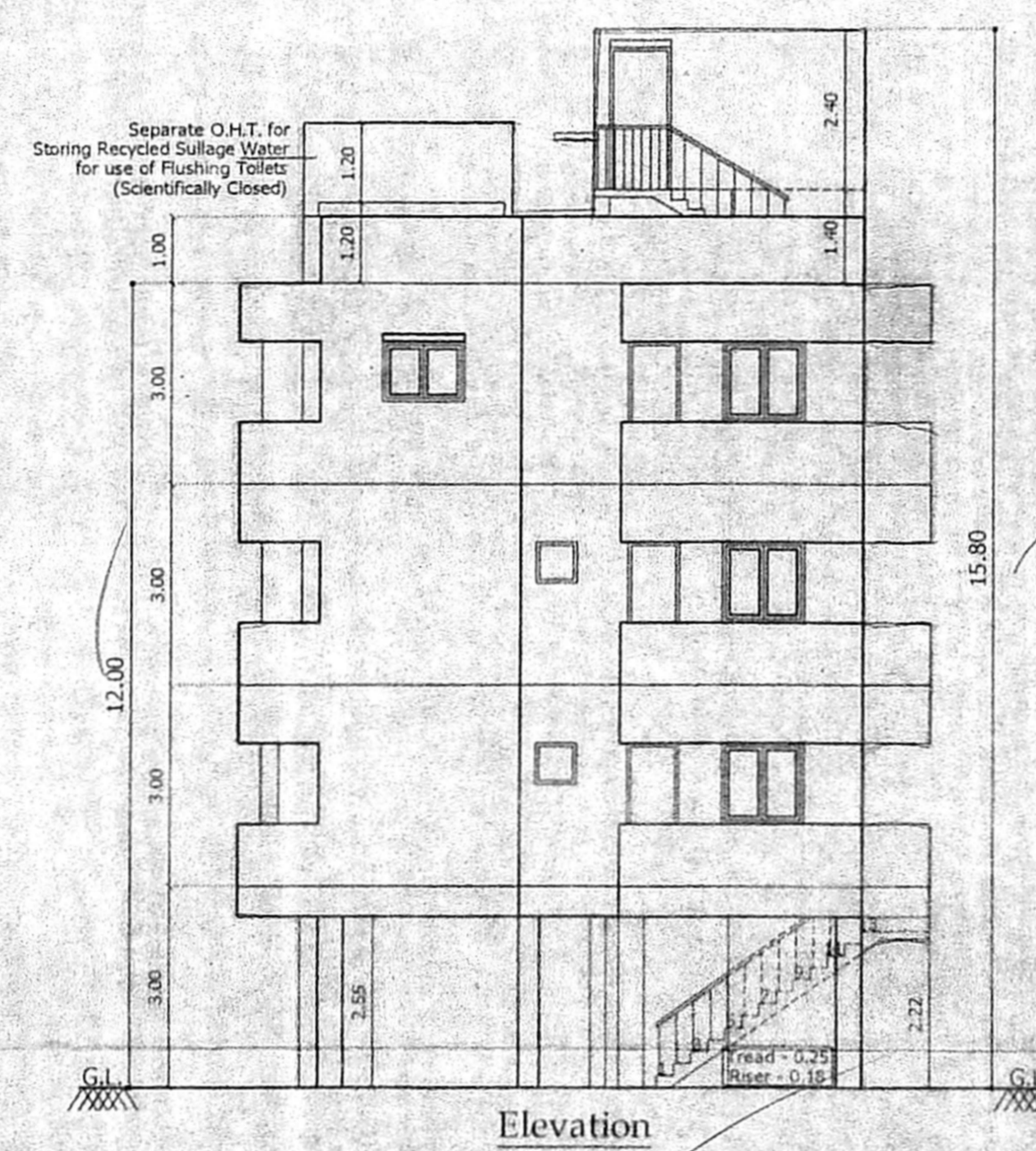
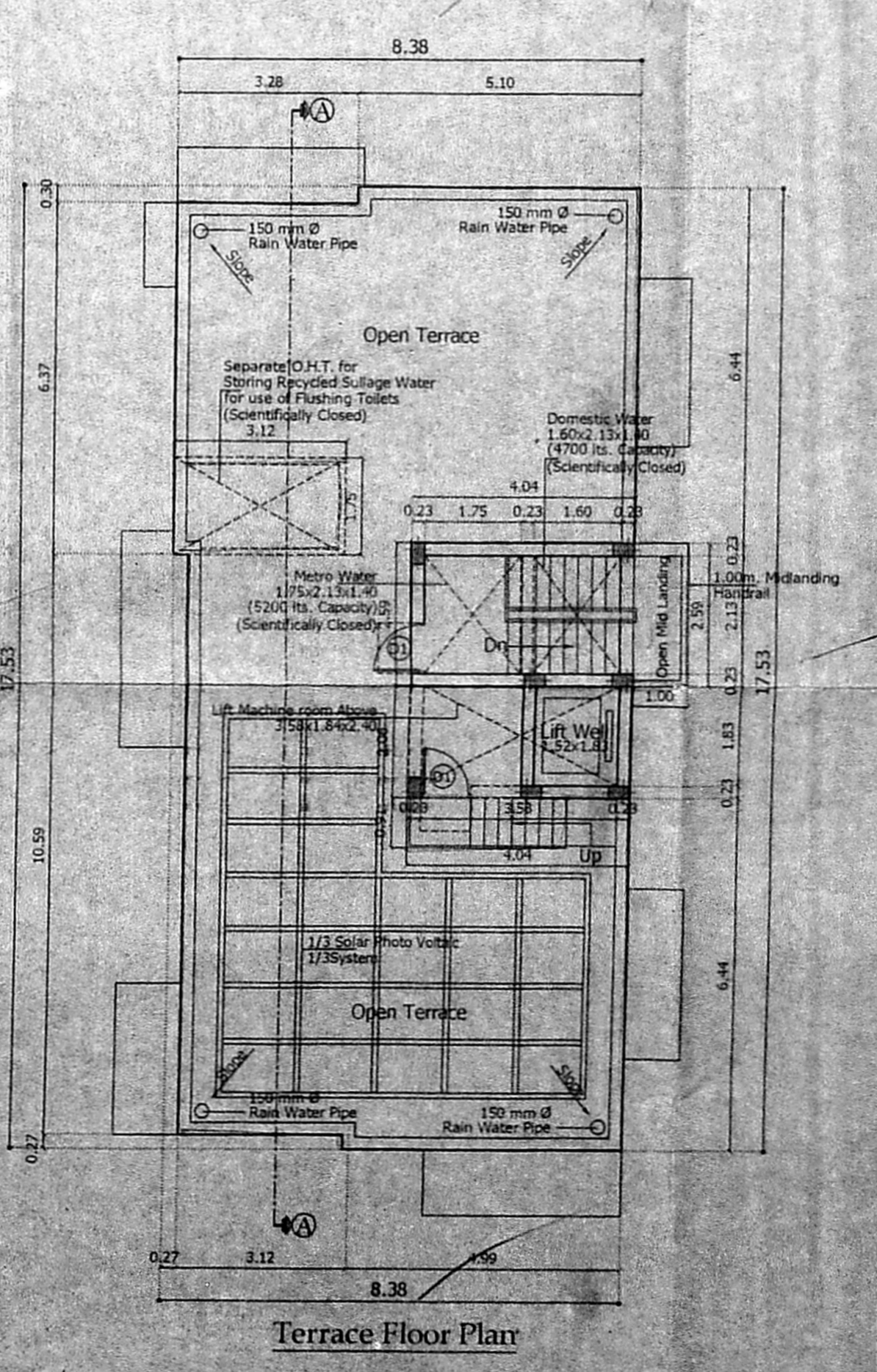
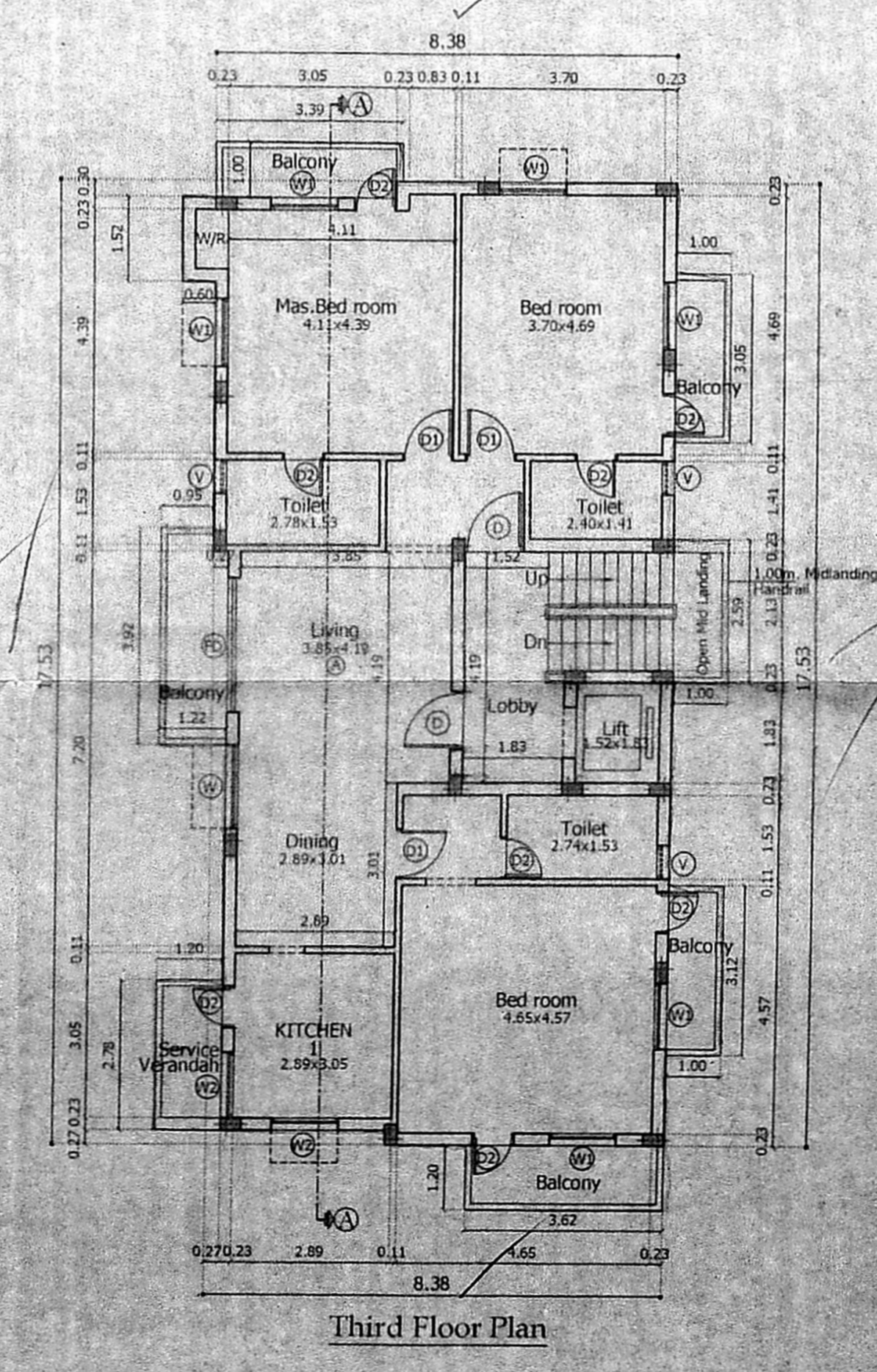
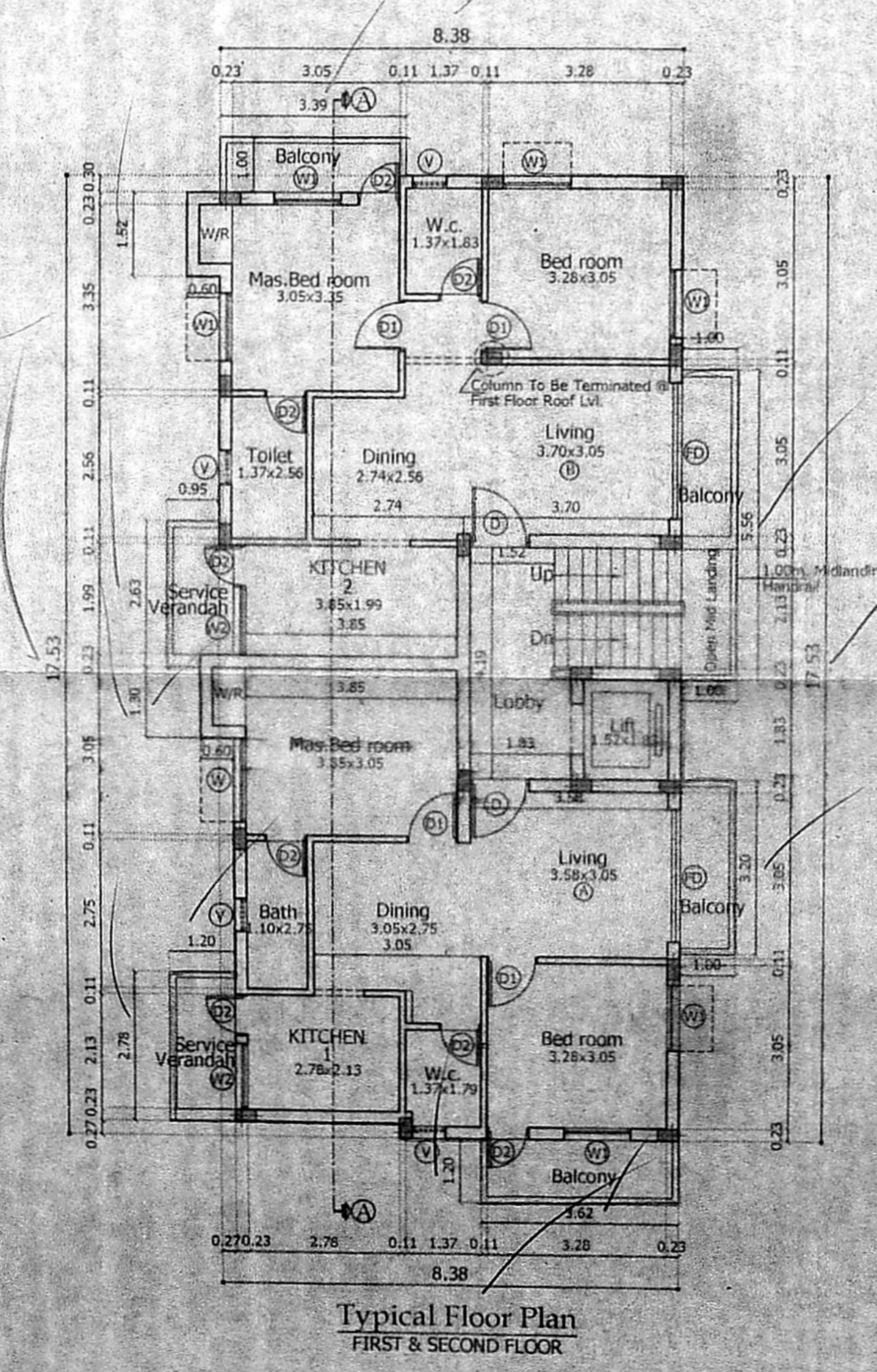
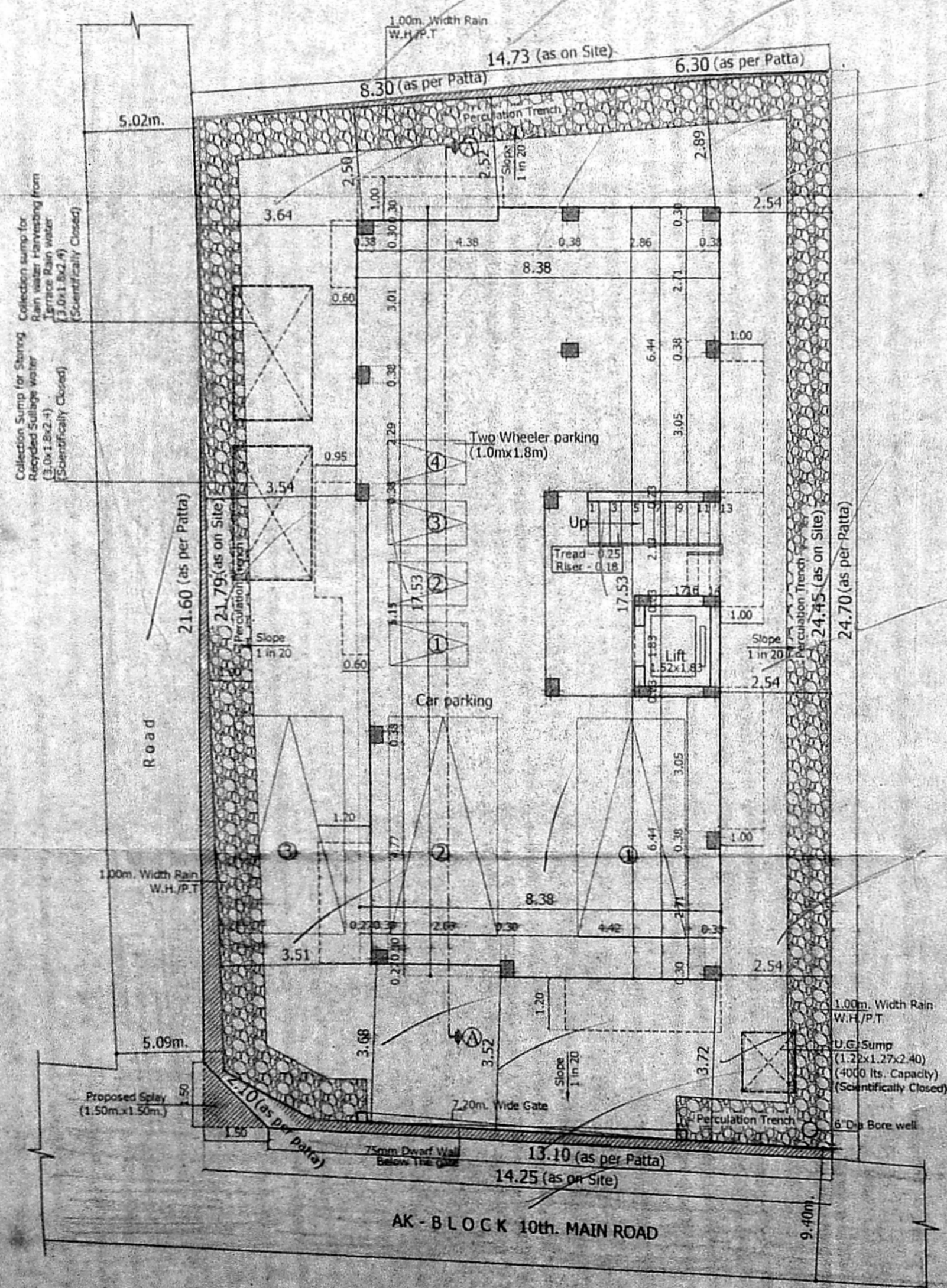

- PLASTERING THE CEILING IN CM 1:3
- PLASTERING THE WALL IN CM 1:4
- WEATHERING COURSE IN BRICK JELLY LIME CONCRETE WITH A COURSE OF FLAT TILES
- THE O.H.T IS SCIENTIFICALLY CLOSED
- THE U.G SUMP IS SCIENTIFICALLY CLOSED
- ALL W.C'S IN GROUND FLOOR RAISED BY 0.91M FROM G.L

AREA STATEMENT SQ.M

PLOT EXTENT

AS PER DOCUMENT 346.34

AS PER PATTI 359.00

SUPERIMPOSED (LEAST) SITE 338.46

Floor	Non FSI Bal. Area	FSI Area
FIRST FLOOR :	7.42	156.58
SECOND FLOOR :	7.42	156.58
THIRD FLOOR :	7.45	157.36
TOTAL BUILTUP AREA	22.29	470.52

F.S.I : 470.52 / 338.46 = 1.390

LEGEND

PROPOSED CONSTRUCTION

BOUNDARY LINE

ROADS

JOB TITLE
 REVISAL PLAN SHOWING THE PROPOSED RESIDENTIAL APARTMENTS AT TNHB BLOCK No. : L - 23, OLD D. Nos. : 57, 58, 59 & 60, NEW D. No. : 130, 132, 134 & 136, AK - BLOCK, 10th. MAIN ROAD, ANNA NAGAR, CHENNAI - 600 040, COMPRISED IN T. S. No. : 4/5, BLOCK No. : 1, THIRUMANGALAM VILLAGE, AMINIKARAI TALUK, CHENNAI DISTRICT, GREATER CHENNAI CORPORATION, DIVISION No. : 100, ZONE - 08.

THE EARLIER PLANNING PERMISSION WAS ISSUED BY C.M.D.A. VIDE PP No. : B/SPL.BLDG/55/2018, PLANNING PERMIT No. : 11864 IN LETTER No. : B3/17365/2017 DATE - 23.03.2018.

SCALE: 1:100

POWER AGENT :

P. K...

LICENSED SURVEYOR

V. SRINIVASAN, AIA
 Registered Architect-CA/98, 19755
 Licensed Surveyor-Corporation of Chennai
 R.A. No. 344
 Firm Address: R42/1, 17th Street Anna Nagar
 Chennai-600 040. Ph. 0828 0207